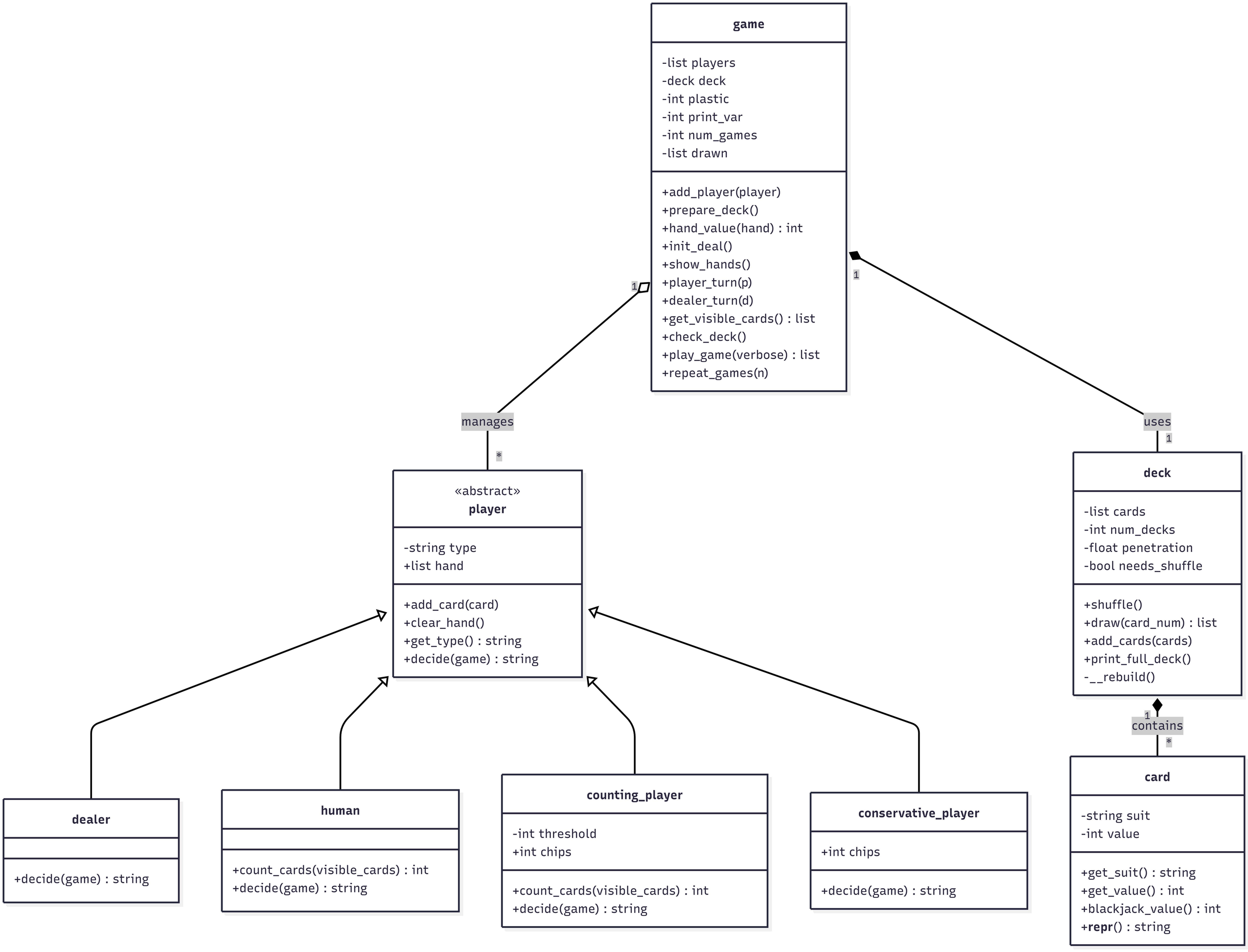
game
-list players
-deck deck
-int plastic
-int print_var
-int num_games
-list drawn
+add_player(player)
+prepare_deck()
+hand_value(hand) : int
+init_deal()
+show_hands()
+player_turn(p)
+dealer_turn(d)
+get_visible_cards() : list
+check_deck()
+play_game(verbose) : list
+repeat_games(n)
1
manages
*
1
uses
1
«abstract»
player
-string type
+list hand
+add_card(card)
+clear_hand()
+get_type() : string
+decide(game) : string
deck
-list cards
-int num_decks
-float penetration
-bool needs_shuffle
+shuffle()
+draw(card_num) : list
+add_cards(cards)
+print_full_deck()
-__rebuild()
1
contains
*
card
-string suit
-int value
+get_suit() : string
+get_value() : int
+blackjack_value() : int
+repr() : string
dealer
+decide(game) : string
human
+count_cards(visible_cards) : int
+decide(game) : string
counting_player
-int threshold
+int chips
+count_cards(visible_cards) : int
+decide(game) : string
conservative_player
+int chips
+decide(game) : string